

IBM Software Group

# IBM WebSphere Portal

*Designed to Power Mid-market Solutions*

**WebSphere** software

Lubomir Todorov  
SW Specialist  
IBM Bulgaria

@business on demand software

# Today's IT Environment

*IT environments are increasingly heterogeneous and complex*

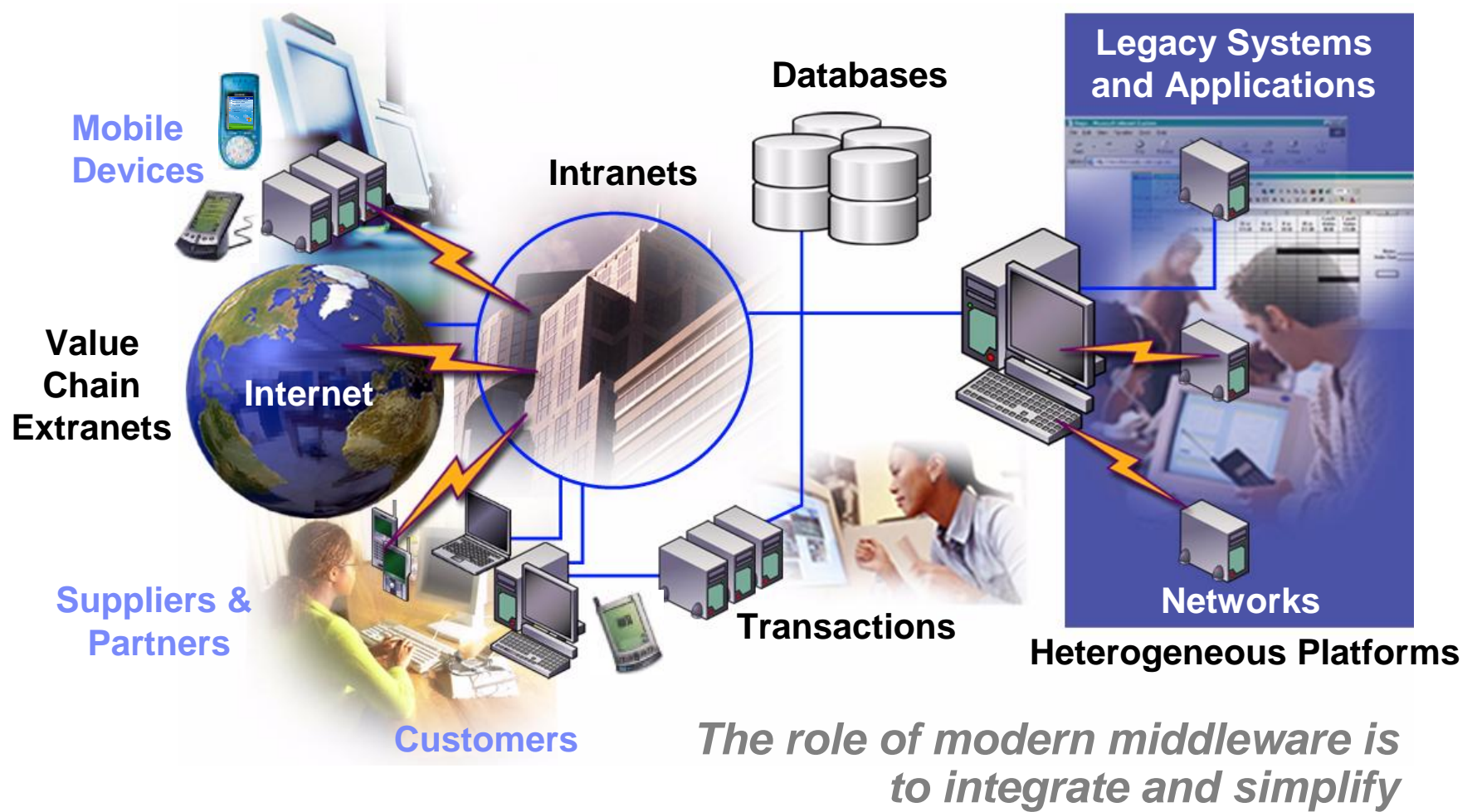

# Are you an On Demand Company?

## *Can you...*

*...respond in real-time to the most relevant information?*

*...be easy to do business with anytime, anywhere, any way?*

*...rapidly adopt & adapt best practices & processes?*

*...create new business value from your existing IT systems?*

*...integrate your business operations end-to-end for optimal efficiency?*

*...quickly adapt to changes, opportunities or threats in your market?*

## *An on demand business is...*

- § **Responsive** to customer needs and wants
- § **Flexible** for optimal execution and results
- § **Integrated** for maximum efficiency
- § **Agile** for sustainable competitive advantage

# IBM's Differentiated Value Proposition

*Focused on business and economic value*

**IBM *supports* every  
major platform;  
non-proprietary**

**IBM does *not compete*  
in the Application  
Marketplace**

**IBM has a *proven*  
Middleware  
Platform**

**IBM is a *leader* in  
Open Standards &  
Open Source**

# IBM WebSphere Software

*The leading software platform for e-business on demand*

## **Strengthen Relationships**

*Enhance customer, partner, employee and supplier user experiences for optimal satisfaction*

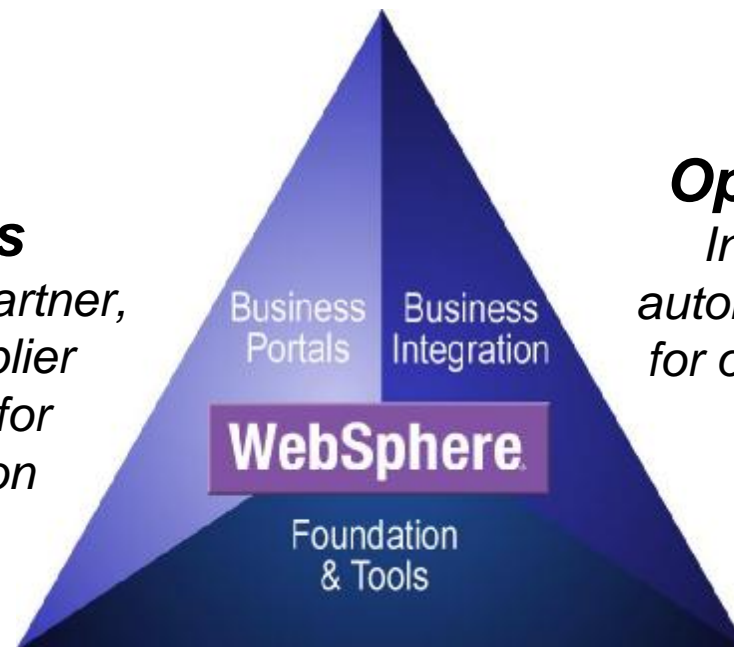

## **Optimize Operations**

*Integrate applications & automate business processes for operational efficiency and business flexibility*

## **Reduce Business Risk**

*Rely upon a high-quality foundation to rapidly build & deploy applications for high-performance e-business on demand*

# WebSphere - Express Enabling e-business On Demand

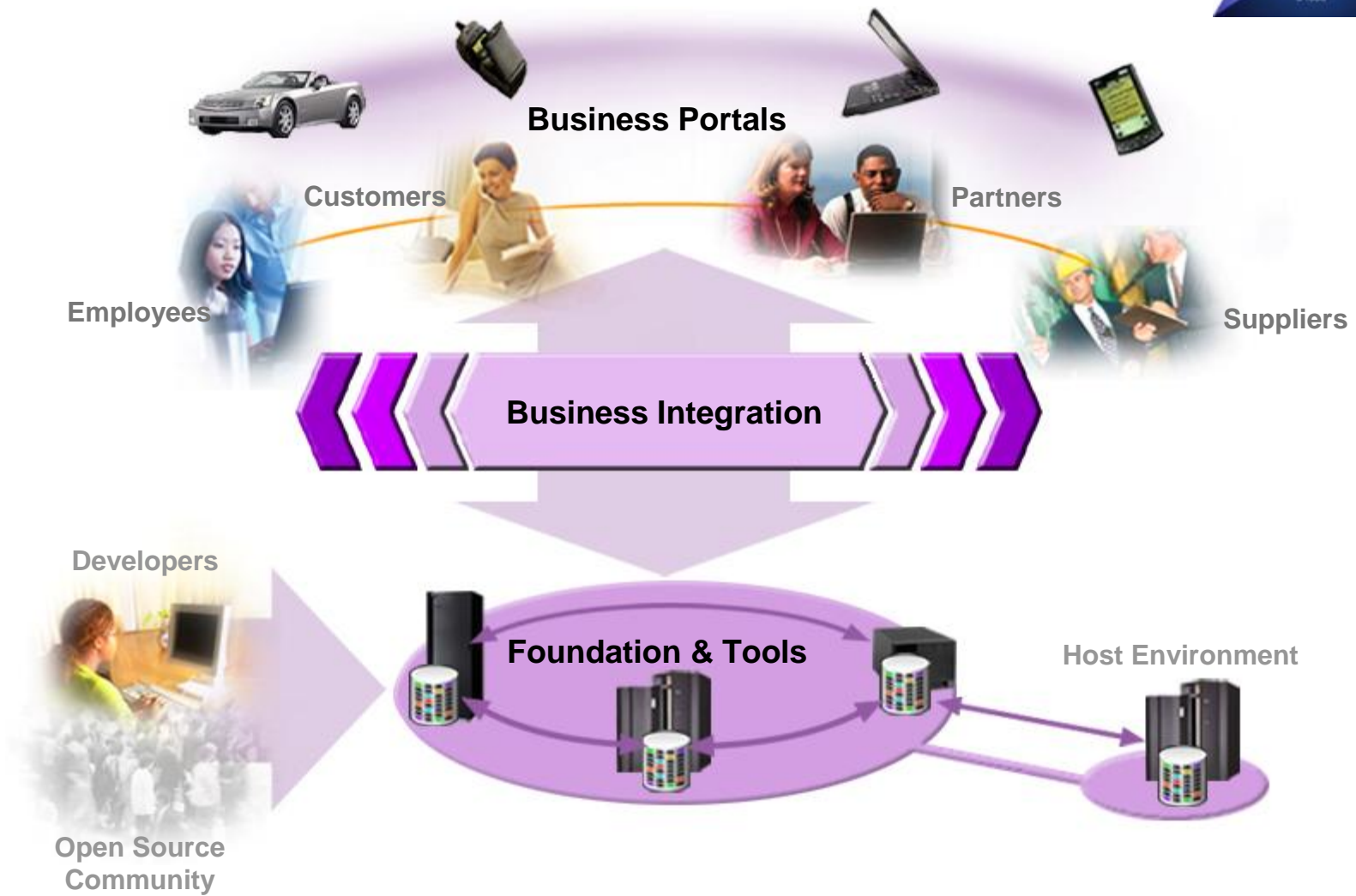

# IBM WebSphere Portal Family

*A single point of personalized interaction with applications, content, processes and people*

## Portal Extend

Allows your portal users to act on information and applications accessed by collaborating with other portal users.

## Portal Experience

Provides the capability for developing, deploying and maintaining advanced enterprise portals

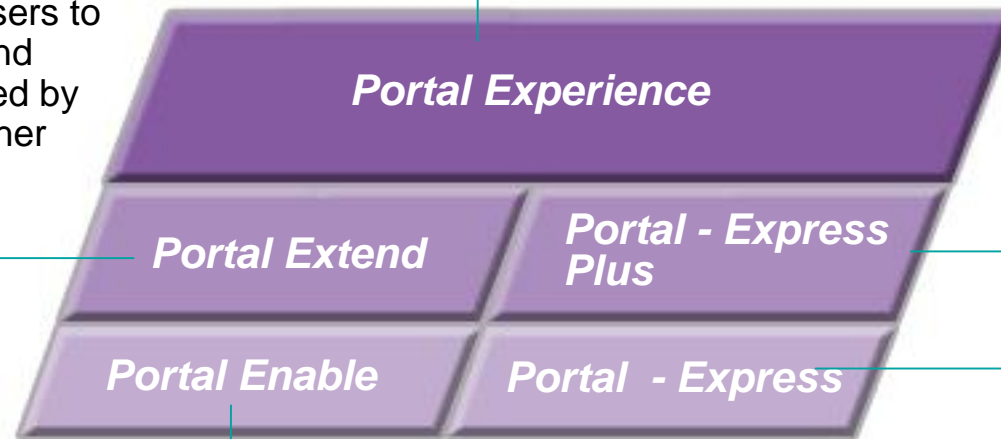

## Portal Enable

Enables you to build scalable portals that simplify and speed a user's access to personalized information and applications

## Portal – Express & Portal – Express Plus

Designed for medium size businesses, with simple installation, affordable pricing, and function

# IBM Vision for Portals

By definition, a portal must provide

- § Single sign-on
- § Common presentation
- § Application and information integration
- § Collaborative capabilities
- § Personalization and customization
- § A framework for Web Services
- § Extendibility to mobile devices

*People*

*Processes*

*Applications*

*Content*

## Strengthening Relationships

### Increase Productivity and Save on Expenses

- Collaborative capabilities deliver immediate cost savings to global teams
- Cooperative portlets share information improving employee productivity
- Targeted information delivery for personalized access to content, on demand

### Simplify Access to Resources

- Extend reach beyond desktop to mobile and embedded devices
- Voice enable portals to streamline user interactions for immediate cost savings
- Single point of secure access to content, applications and people

### Enhance Business Relationships

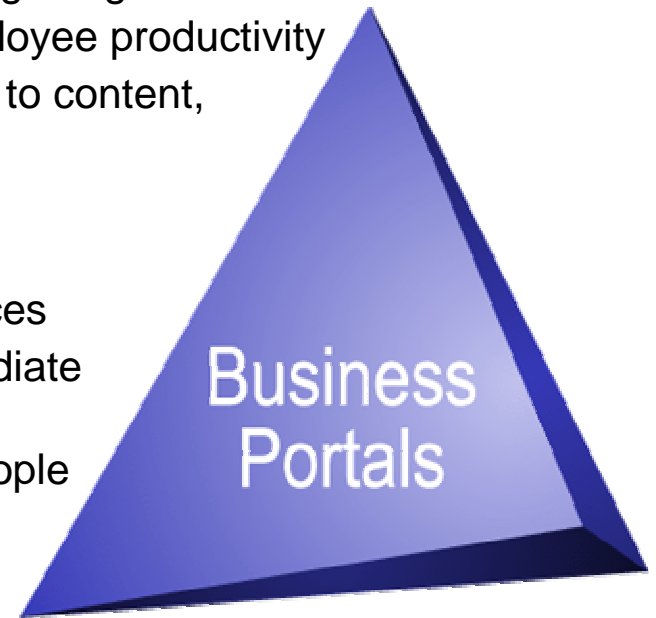

- New channels for customer acquisition through on-line marketplaces
- Build partner and supplier relationships with integrated business processes
- Customer retention via personalization for one-to-one marketing and appeal

***A better way to connect people, processes and content***

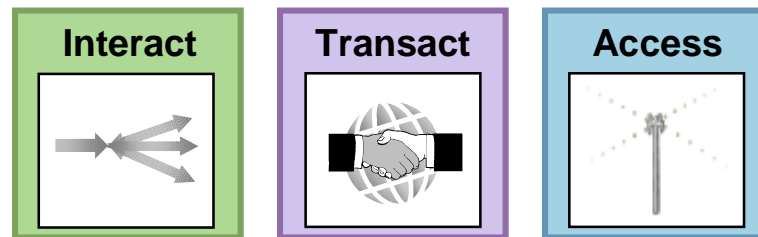

# WebSphere Business Portals Key Capabilities

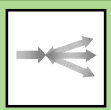

	<b>Interact</b> with people and resources.
	<b>Transact</b> to build business relationships.
	<b>Access</b> resources via any device.

# Interact With People and Resources

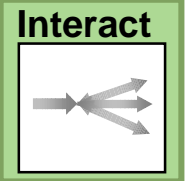

***Interface via customized workplaces to collaborate with employees, customers, and partners***

## Requirements:

- § Providing a simple, **single point of access** to resources from anywhere, any time
- § **Integrating disparate environments** and data formats in real time
- § Enabling users to **interact & collaborate**
- § Extending customer reach and **easily customizing content** for the user

## Benefits:

- § **Increased user productivity**
- § **Stronger relationships** with customers, partners, and suppliers
- § **Reduced expenses** for a more effective and efficient workplace
- § **Enhanced access** to people, processes and content

**IBM WebSphere Portal**

***A single point of personalized interaction with applications, content, processes and people***

## Portals are being deployed today to meet these challenges

B2E Portals improve employee productivity and speed decision making

B2C Portals increase customer loyalty and cross-sell revenue

B2B Portals build partner relationships through integration with your business processes

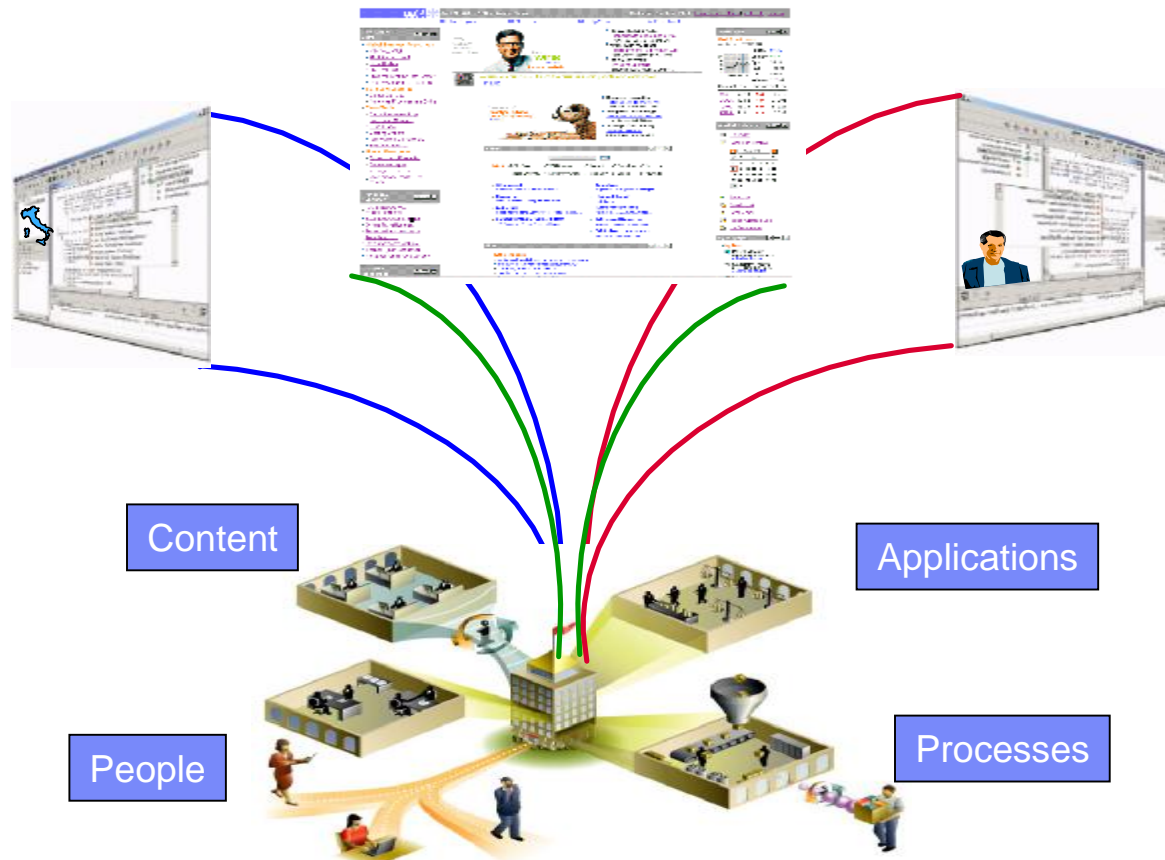

Common portal framework reduces costs and meets changing requirements

# Capabilities of WebSphere Portal

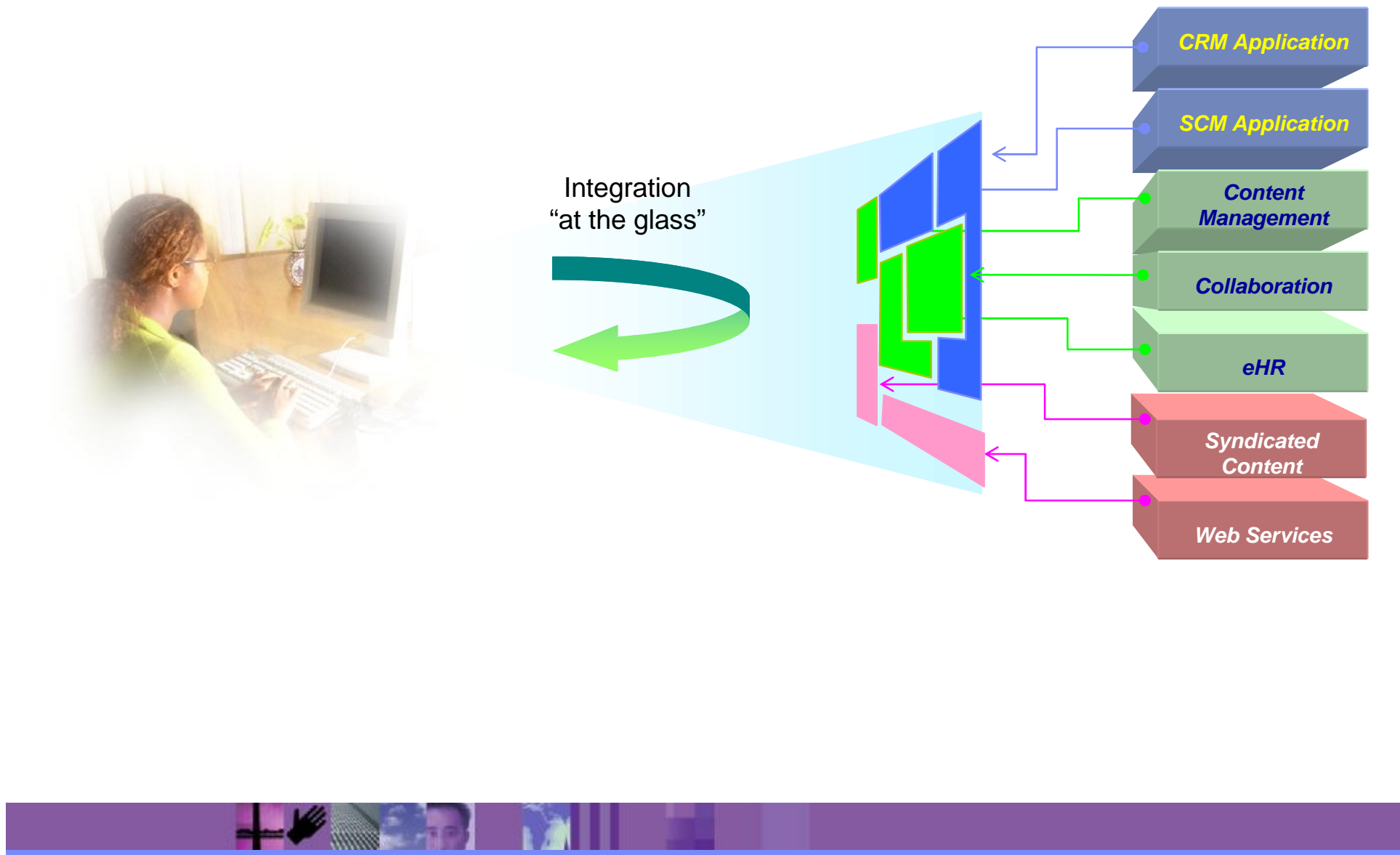

# Capabilities of WebSphere Portal

## User Perspective

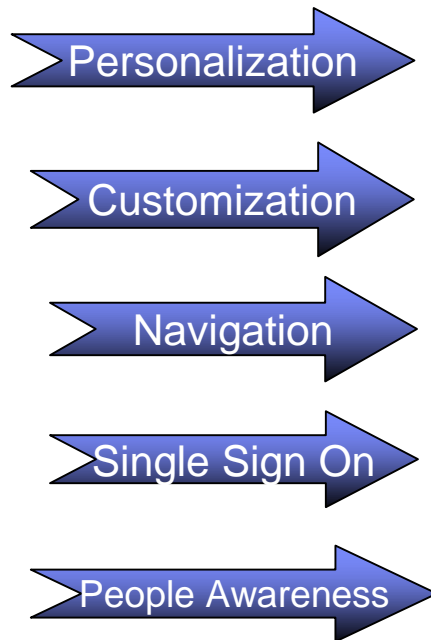

## IT Perspective

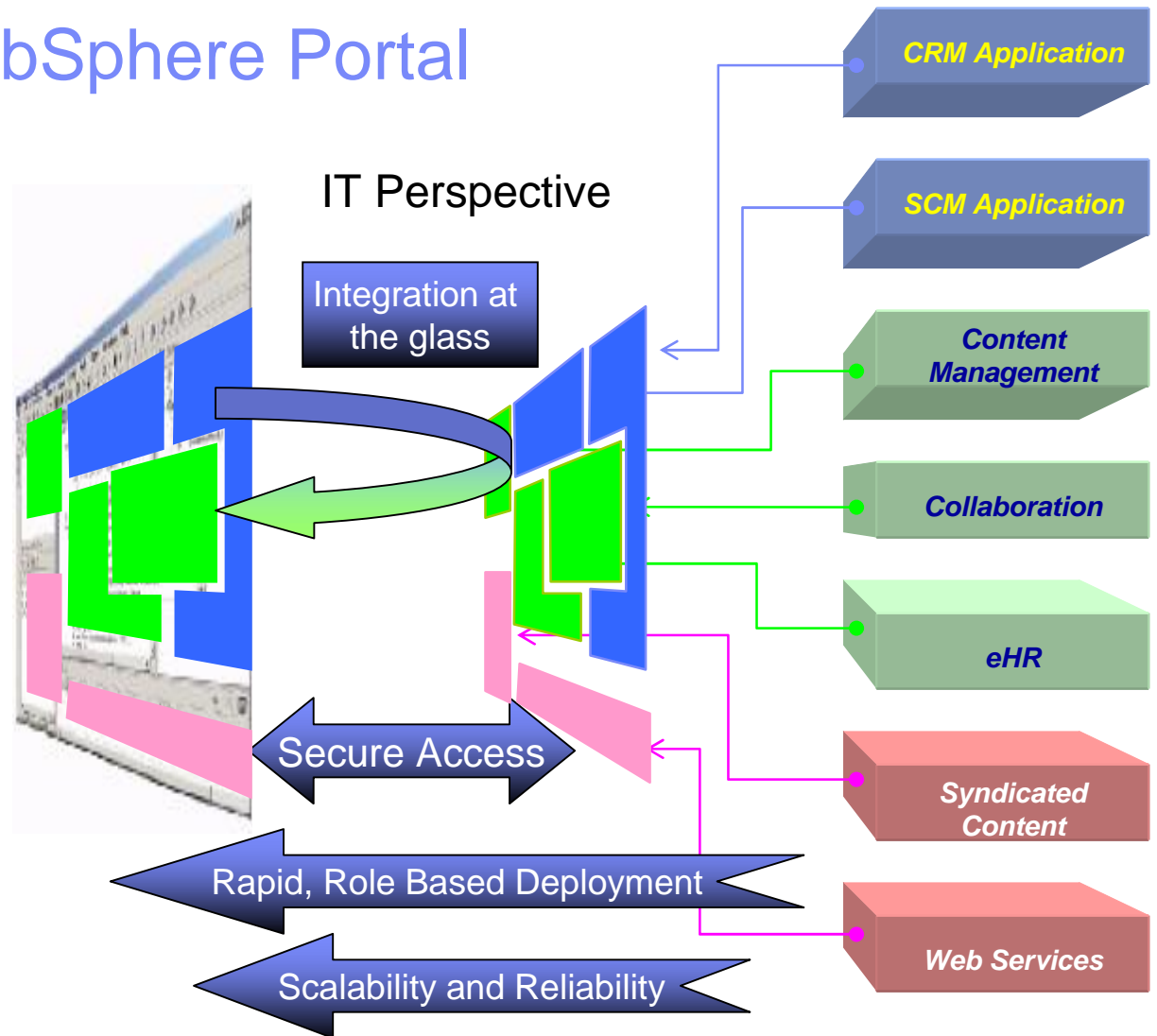

# Direct access to editors from Portal interface

File editors can be launched from inbox portlet

Files can be stored, shared and edited from the Portal Document Manager

Rich text editor launched from a Portlet

Q: What are the productivity components?

A: These are a set of web based components to be delivered via the WebSphere Portal interface that provide Rich Text Editing, Spreadsheet, and Presentation capabilities. By providing users the ability to view, edit, store and collaborate on word-processing, spreadsheet and presentation files from the personalized portal interface, these components can improve the overall productivity and satisfaction of portal users.

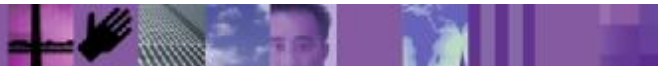

# Portal Application using spreadsheet functions

**Spreadsheet portlet application**

**Purchase Order**

**My Company Name**  
Address  
City, State Zip  
Phone: (617) 555-5000  
Fax: (617) 555-5000  
E-mail: me@company.com  
URL: http://www.mycompany.com

PURCHASE ORDER NO. 4432  
ORDER DATE 11/03/2003  
TERMS  
F.O.B.  
SHIPPED VIA

**SOLD TO:**  
Customer Company XYZ  
Address 123 e-business Street  
City, State New York, NY 123456

**SHIPPED TO:**  
Same

QUANTITY	UNIT	DESCRIPTION	UNIT PRICE	AMOUNT
4	433	Widget 123	\$10,000.00	\$40,000.00
10	222	Widget 124	\$15,000.00	\$150,000.00
SUBTOTAL				\$190,000.00
TAX				\$9,500.00
FREIGHT				\$254.00
TOTAL				\$199,754.00

Easily deploy/share spreadsheet calculators

# Presentation editor accessed from Inbox Portlet

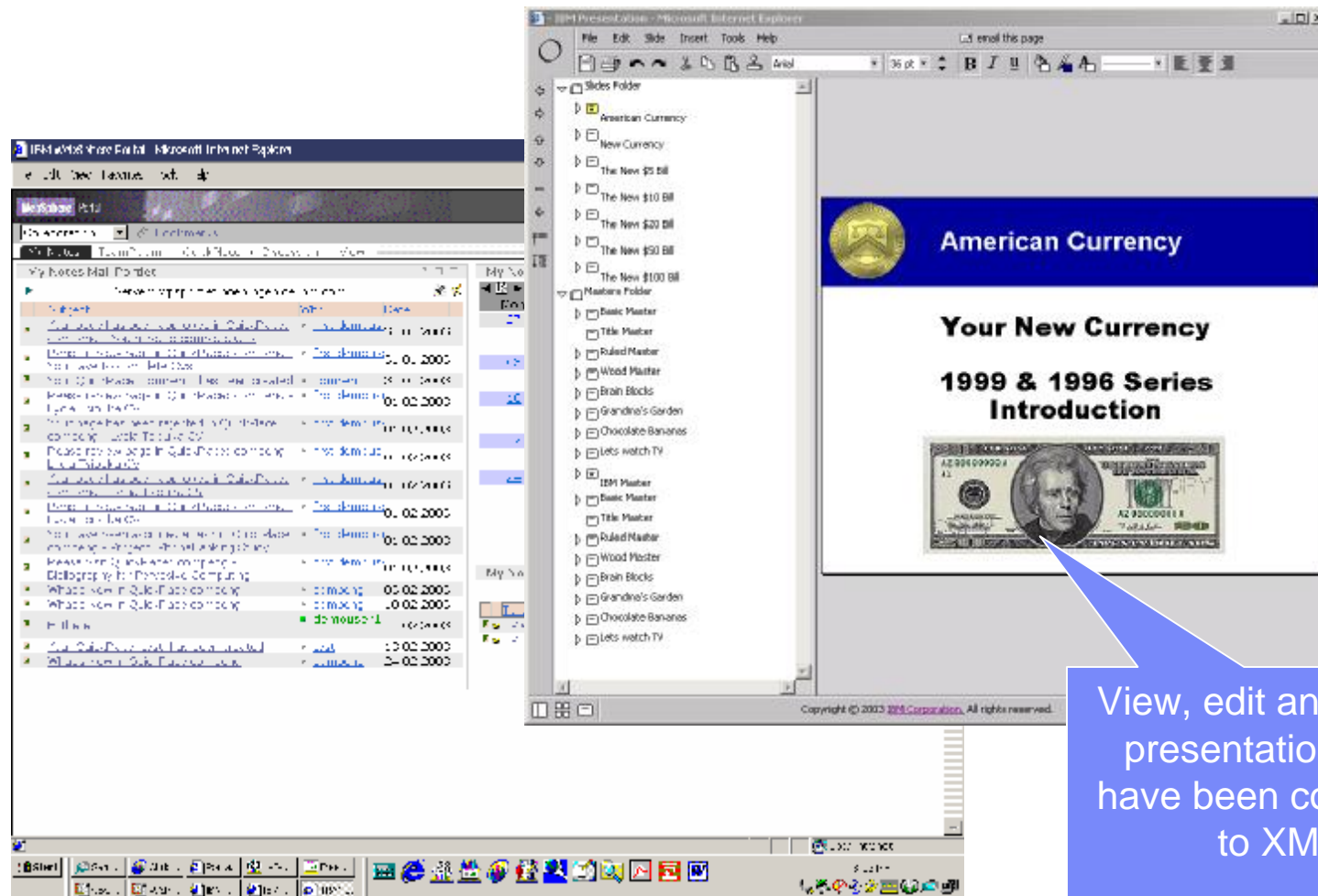

# Portal Document Manager

## § Features

- Subscribe to, View, Add, Delete, and Modify documents and folders
- Approve changes via customizable workflow
- Version documents

## § Benefits

- Business user productivity; text editing & spreadsheet functions are critical to many processes
- IT cost reductions for simple editing features

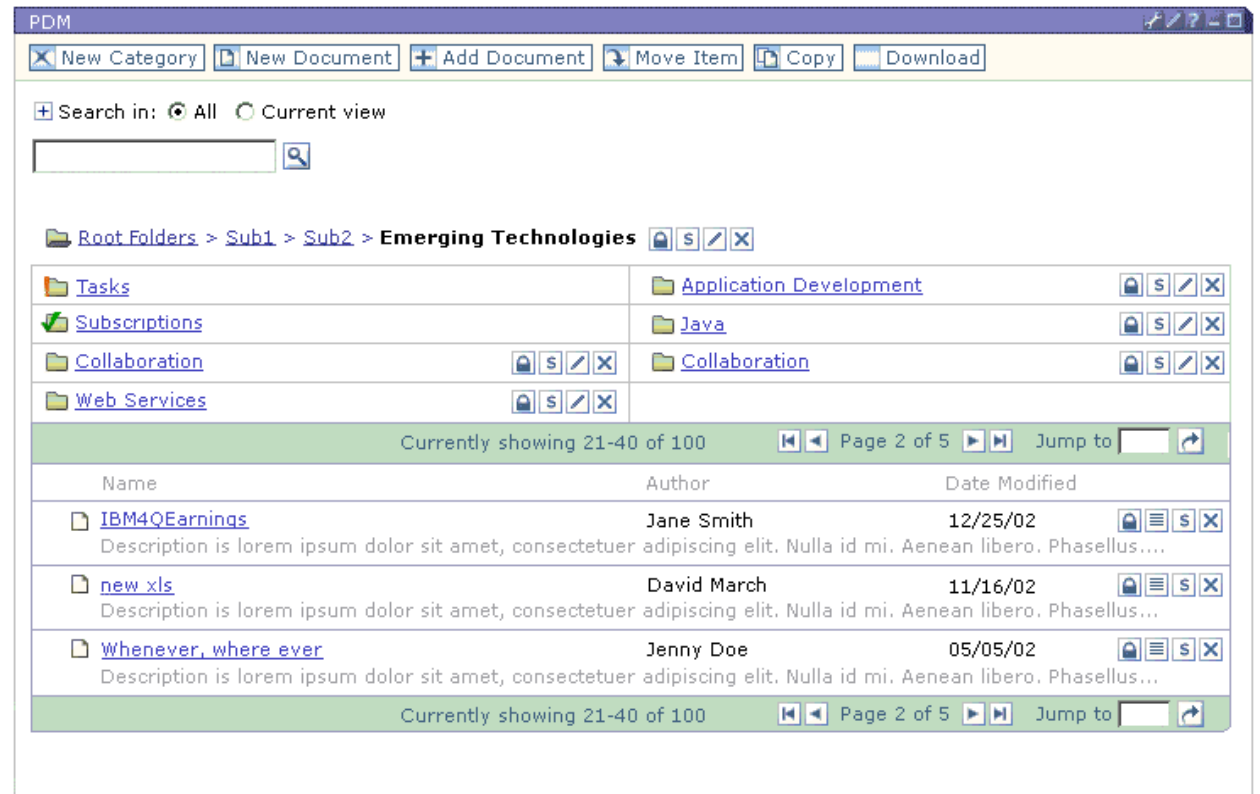

# Portal Document Manager

Configure PDM with or without a workflow process

Utilize subscription to get the latest information

On the right, a 'Documents' pane shows a list of documents. The header is 'My Portal > Portal Market'. Below this are links for 'Business Press' and 'Industry Press'. A search bar contains 'Add folder', 'Add document', and a 'Show' dropdown set to 'all' with a 'Go' button. Below the search bar, it says '2 Documents in Portal Market Subfolder:'. The first document is 'February 2002 Business 2.0: The case against knowledge management, no knowledge' with a summary and links for 'subscribe', 'edit', 'properties', and 'delete'. The second document is 'December 12, 2001 Business 2.0: Listing of Portal Vendors, Plumtree Included With Epicentric, SAP & IBM' with a summary and the same set of links.

Four callout boxes provide additional information:

- Top left: Configure PDM with or without a workflow process
- Top right: Utilize subscription to get the latest information
- Bottom left: Authorized users can Add/Modify/Delete documents and folders
- Bottom right: Documents and folders can be searched by metadata or full text search

# Content Publishing

## § Features

- Files, structured content, rules, campaigns and personalized email
- Workflow
- Un-publish, recycle bin, content expiration
- Template generation and registration within content wizards

## § Benefits

- Increase business user productivity and site appeal
- Content more timely and relevant
- Reduce IT costs in content creation and management

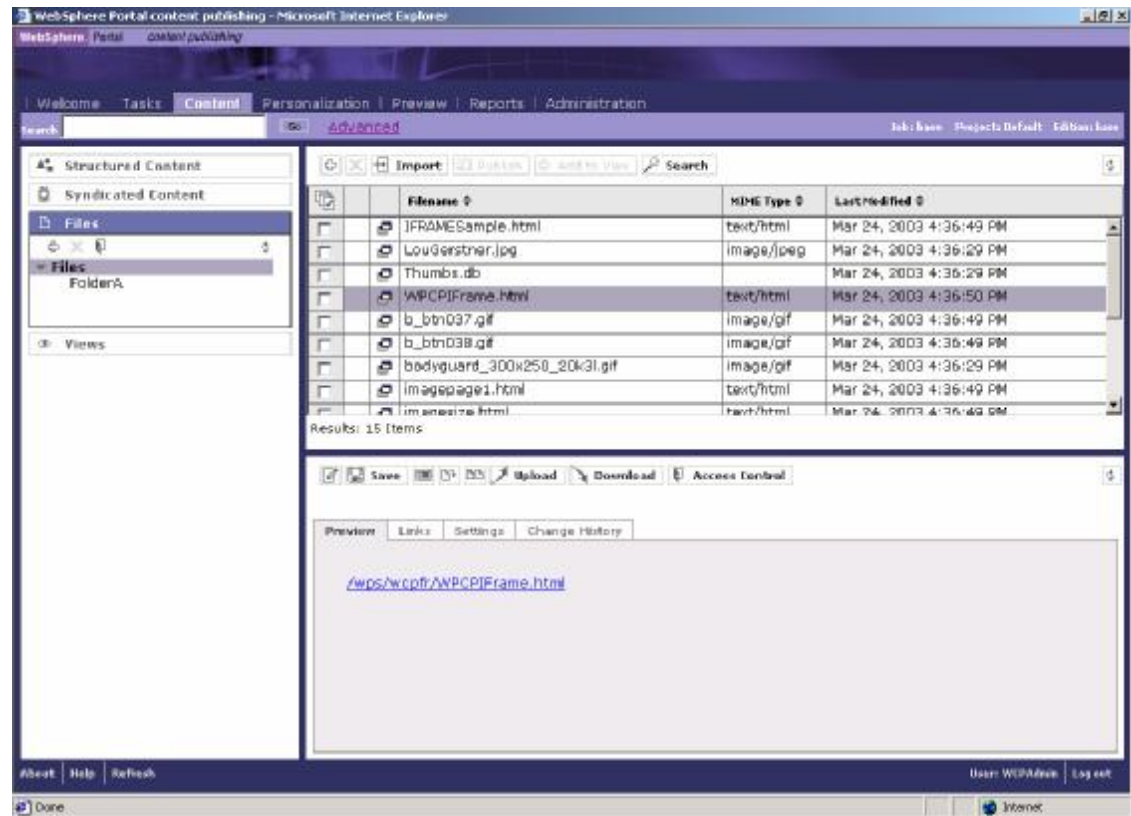

## Ease of Integration

### WebSphere Portal is:

- § Single, integrated product (not just integrated parts)
- § Works with what you have (platforms, databases, directories, applications, etc.)
- § The integration platform for advanced portal solutions
- § Pre-built integration with IBM products including portlets
- § Complete content management solution/integration
- § Complete and easy WAS single sign-on for all portal components

## Portal Standards Initiatives (delivered in refresh)

### § Portlet API: <http://jcp.org/jsr/detail/168.jsp>

- Achieves Interoperability between local Portlets and Portals
- Standardization via Java Community Process, co-led by IBM and Sun
- IBM will provide the reference implementation; Sun will edit the spec and provide the compliance test kit

### § Portlet Web Services: [https://www.oasis-open.org/news/oasis\\_news\\_01\\_28\\_02.shtml](https://www.oasis-open.org/news/oasis_news_01_28_02.shtml)

- Achieves Interoperability between visual web services and portals
- Standardization vis OASIS, led by IBM
- IBM leads workgroup and will provide reference implementation

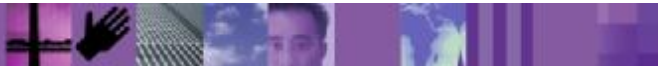

## Portlet Co-operation

- § Key principle: the portal server aggregates applications together into one unified presentation while delivering a highly personalized experience to every user
- § This is really user-oriented process integration or *integration on the glass*
- § To achieve this, we need “portlet co-operation” where portlets work together to present the user with a unified view

# User-driven Process Integration: Click to Action

*Helps users connect applications more easily.*

*Clicking in one portlet sends data to others; works by matching data types to portlet actions.*

WebSphere Portal

Welcome ! | Edit my profile | Help | Log off

Home | Work with Pages | Portal Administration | C2A Demos | Wiring Demos

Shipping

Order Summary

Orders for October			
Order_ID	Customer_ID	Status	Broadcast
102001000001	3542877	ON_TIME	
102001000002	3045388	COMPLETE	
102001000003	8266472	COMPLETE	
102001000004	2867377	ON_TIME	
102001000005	2867377	DELAYED	

Select month:

Account Details

Accounts Information		
Order_ID	Total Value	Outstanding Balance
102001000001	\$922,005	\$700,000

Enter order id:  Submit

Order Details

Order Details				
Order_ID	SKU	Quantity	Status	Tracking_ID
102001000001	BB-128933	7000	ON_TIME	52787953

Enter order id:  Submit

Customer Details

Customer Details	
Customer_ID	3542877
Name	John Segal
Address	MoreProfit Widgets Corp., 101, Mayfield Av, Atlanta, GA
Contact	j_segal@moreprofit.com

Enter customer id:  Submit

Tracking Details

Tracking Information			
Tracking_ID	Status	Name	Ship Address
52787953	TRANSIT	John Segal	MoreProfit Widgets Corp., 101, Mayfield Av, Atlanta, GA

Routing Details

Enter tracking id:  Submit

# User-driven Process Integration: Cooperative Portlets

## § Cooperative Portlets

– portlet messaging enables rich portlet applications

§ Builds on Click to Action and portlet API for portlet-to-portlet communication

§ Uses Property Broker component

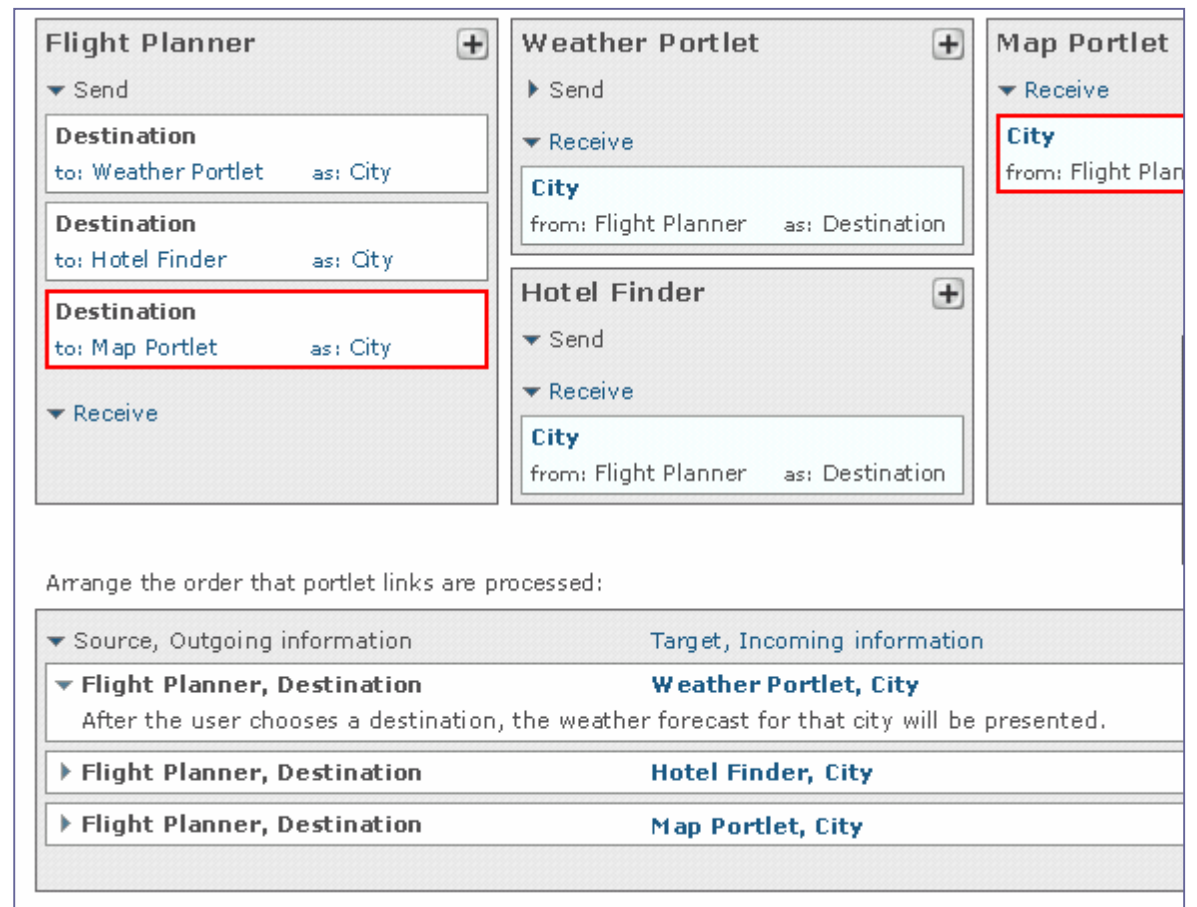

## Additional Portlet Builders

- § JDBC Builder – Create portlets that display and update data from a database (DB2, Oracle, SQL Server, etc.)
- § Domino Builder – Builds portlets for Domino/Notes databases

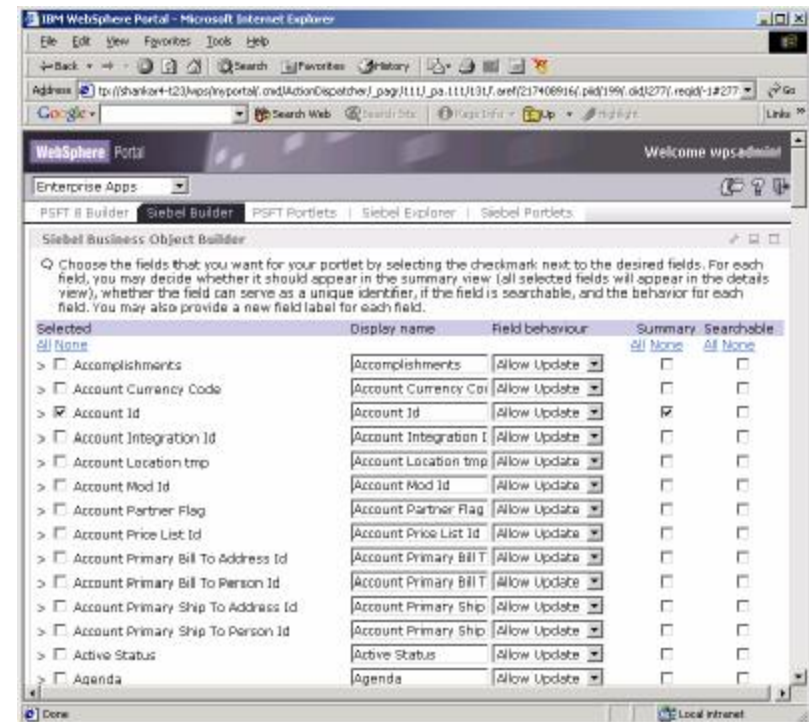

# Accelerating Time to Value

## § Collaboration Center

- For enterprises that seek to extend web portal infrastructure with a pre-built e-Workplace solution.

## § Includes New Portlets

- People Finder – On-line company directory with built-in instant messaging and people awareness
- My eMeetings – View, schedule and attend Sametime e-meetings
- My Quickplaces – Display, search and launch Quickplace project team rooms

# Portal Search Engine

## § Search Web sites and Portal Document Manager

## § New features:

- Document Filters (MS Office, Lotus 1-2-3, etc)
- Summarization
- Categorization
- Stemmer (improves languages support)
- Metadata search
- Tag library and portlet services for developing customized search portlets

### Search Results ?

 Return

#### [Document A Title](#) (95%)

Date: 2002-09-22

Author: James Hodges

*This is a summary of Document A Title. The summary is a brief description of the document to describe in summary fashion what the document is about. To actually see the document click on the title name.*

IT->Help Desk->Procedures

#### [Document B Title](#) (90%)

Date: 2002-10-16

Author: William Banks

*This is a summary of Document B Title. The summary is a brief description of the document to describe in summary fashion what the document is about. To actually see the document click on the title name.*

Accounting->Best Practices

 Return

# WebScanner

- § Part of Portal Search Engine
- § Crawl websites for documents based on filters and categories
- § Select approved documents for inclusion in the search index
- § Document security
  - Encode user group and role information into the document before indexing
  - Search results are filtered by role/group info

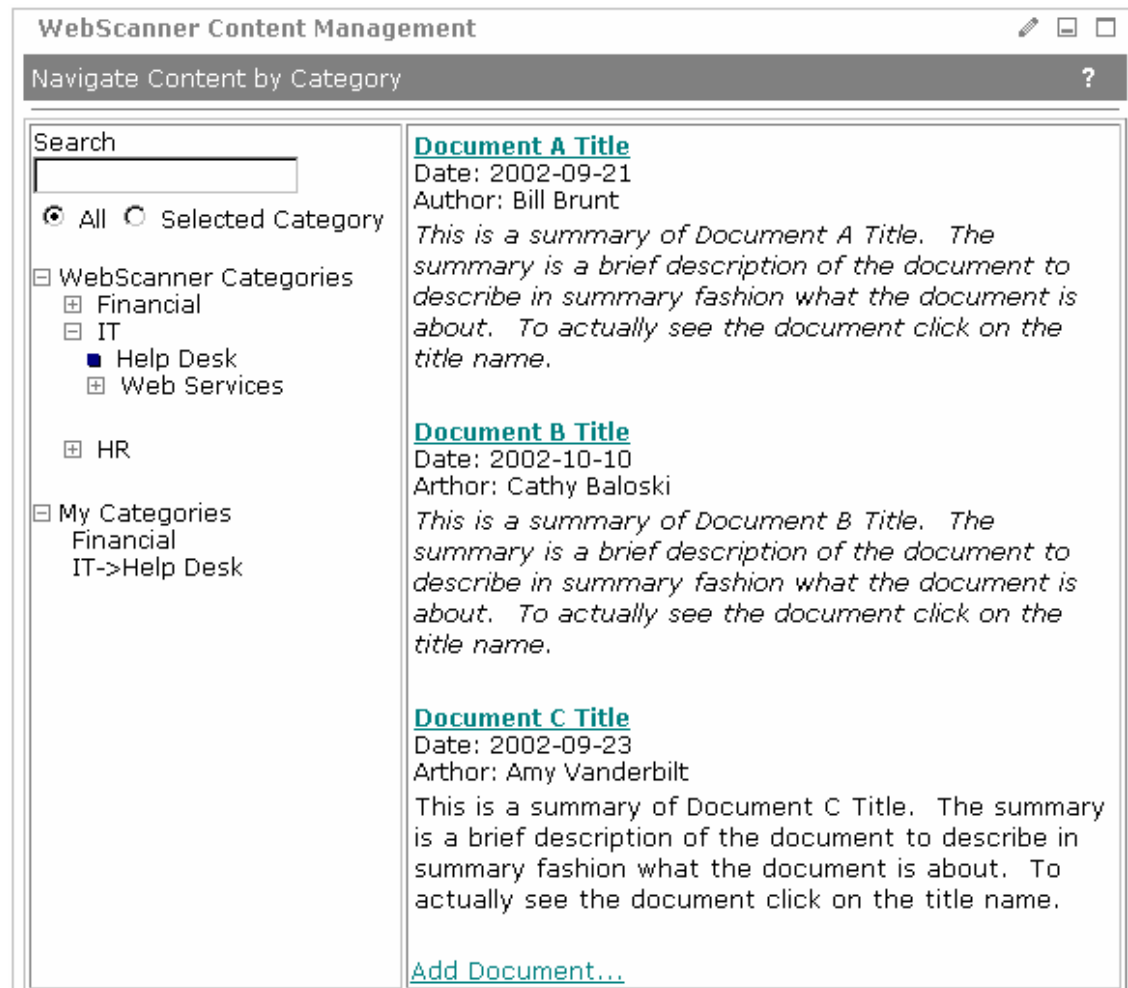

# IBM Technology Leadership

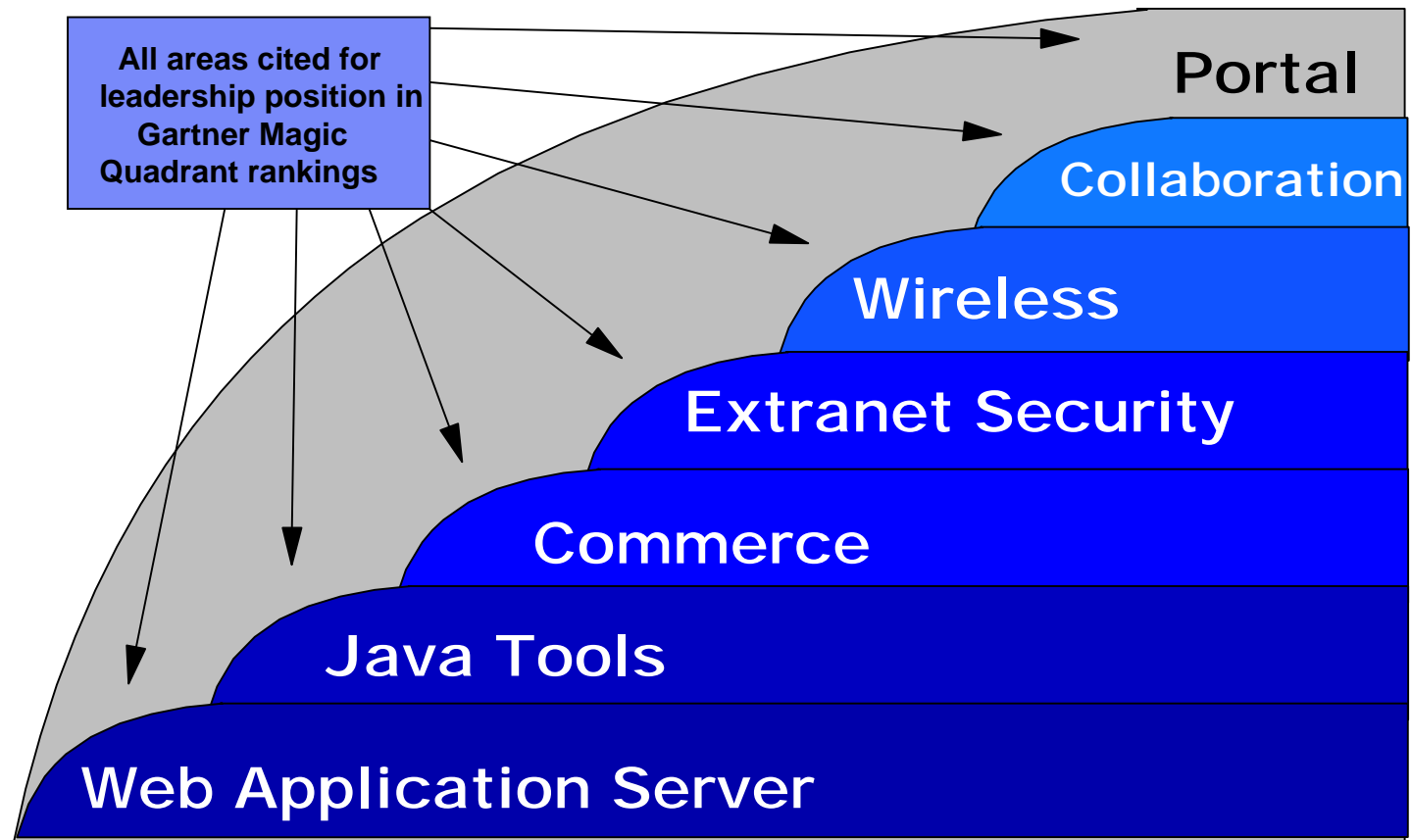

# IBM WebSphere Momentum Tops the Charts

**“IBM Has Top Share  
in All Application Integration,  
Middleware Markets”**

*Gartner Dataquest, May 2003*

## Worldwide IBM Market Share Position Based on New License Revenue

*Gartner Dataquest, May 2003*

	2000	2001	2002
Application Servers	2	2	1
Integration Broker Suites	1	1	1
Portals	N/A	3	1
Message-Oriented Middleware	1	1	1
Application Platform Suites Composite Market	2	2	1
Transaction Processing Monitors	1	1	1
Total Market	1	1	1

# IBM WebSphere Express Momentum Accelerating in the Marketplace

- § Over **1,350** registered partners in Express Enablement Program
- § Over **500** revenue-generating partners
- § Over **315** ported applications
  - Over 230 more in the pipeline
- § Over **3,200** Express education courses taken
- § Partners from **61** countries and increasing

*Source: IBM Weekly Channel Report, September, 2003*

# WebSphere Portal Momentum

## Market Share Leadership !

§WebSphere Application Server = 37%

§WebSphere Portal = 14%

§WebSphere Business Integration = 17%

*Gartner Dataquest, May 2003*

## Leading Indicators !

§Sold 4100 Server Licenses in 2002 *Source: IBM Finance 4Q02*

§0 to 1200+ Portal Customers in 2 years *Source: IBM Finance 4Q02*

§475+ ISVs, SIs & VARs Registered *Source: Portal Business Development*

Number of New Customers reported

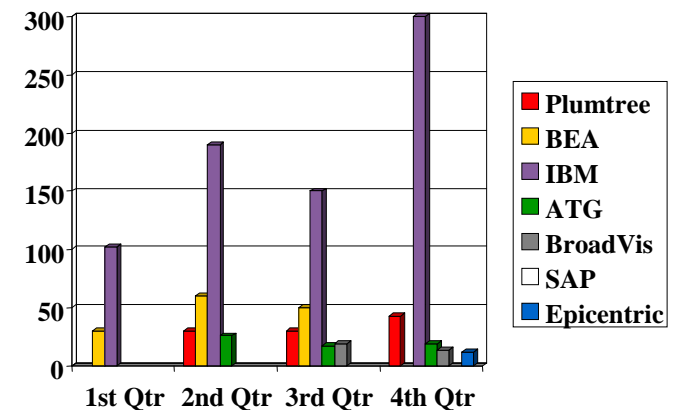

# Business Case View – WebSphere Portal ROI

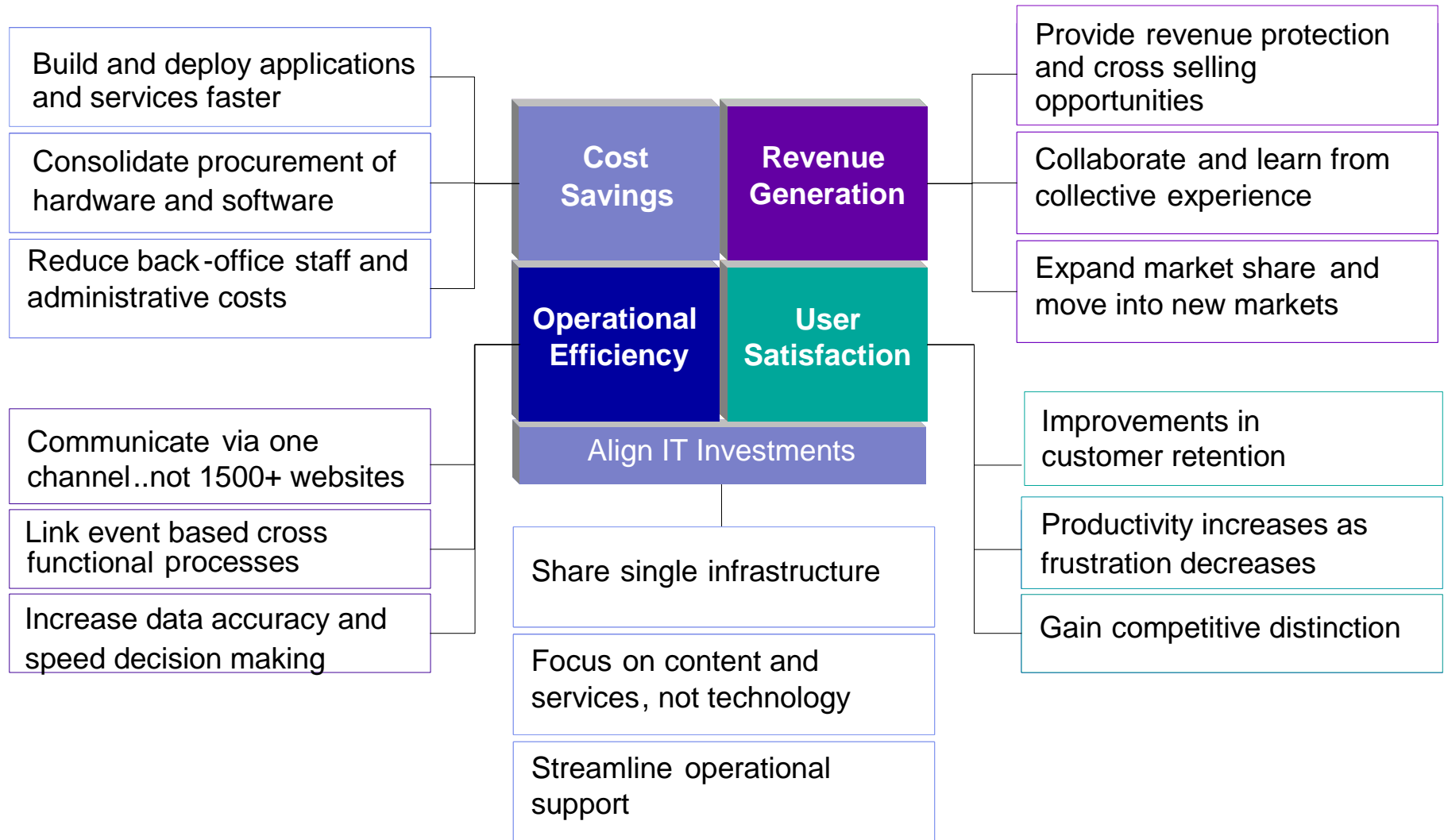

# THNAK YOU !

## For More Information

Portal Home Page	<a href="http://ibm.com/websphere/portal">ibm.com/websphere/portal</a>
Portal Developer's Site	<a href="http://ibm.com/websphere/portal/developer">ibm.com/websphere/portal/developer</a>
Portlet Catalog	<a href="http://ibm.com/websphere/portal/portlet/catalog">ibm.com/websphere/portal/portlet/catalog</a>

